

PLAN SHOWING THE PROPOSED CONSTRUCTION OF RESIDENTIAL BUILDING
IN S.No 698 / 1 PLOT: 61, 'L-STREET, VAISNAVINAGAR EXTENSION', NO-58, THIRUMULLAI VOYAL VILLAGE,
AVADI TOWNSHIP LIMIT. SCALE 1:100.

OWNER: THIRU. K. KUMARAN.

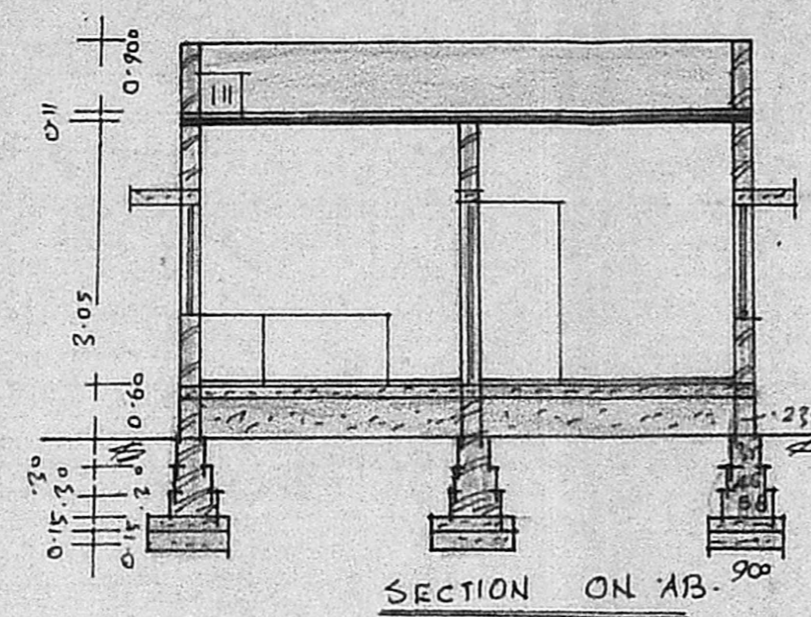

Rev. Plan
7/10/91

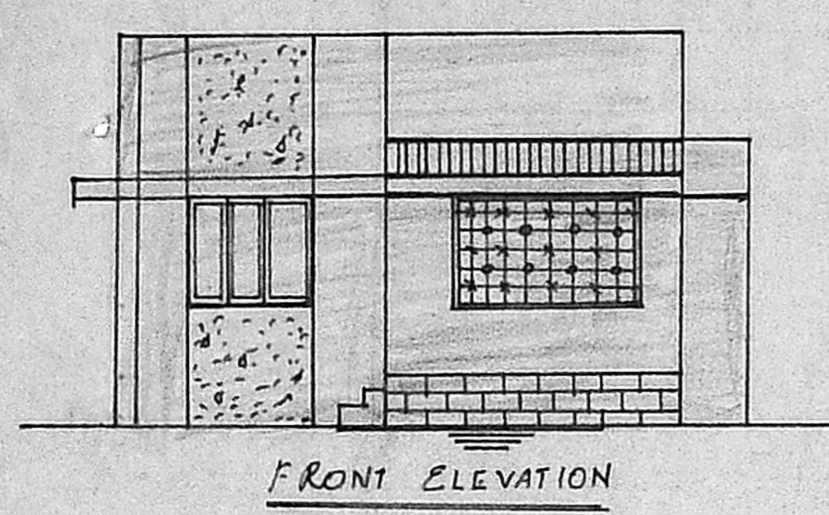

PARAPET WALL 3'0HT
 R.C.C 1:2:4 4 1/2" R
 R.C.C SUNSHADE
 R.WIND.M:6
 PLINTH BEAM.
 C.C 1:4:8 SAND FILLING.

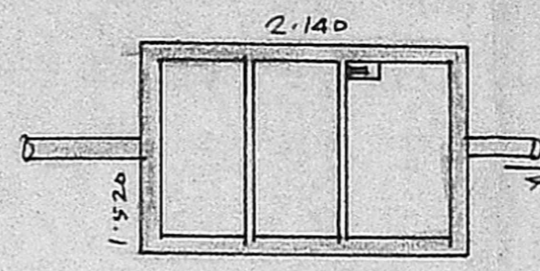

BRIEF SPECIFICATIONS

FOUNDATION	C.C 1:4:8 15cmx OVER SAND FILLING
SUPER STRUCTURE	BRICK WORK INC. 9% S
ROOF	R.C.C 1:2:4 4 1/2" WITH WEATHERING COURSE ON TOP
FLOORING	C.C 1:4:8 10cmx OVER HARD CORE
PLASTERING	C.M:4 12mmx FOR WALLS
JOINERIES	FIRST CLASS HARD WOOD.

SCHEDULE OF JOINERIES

DOOR	C.W. PANELLED	D1: 1000 X 2000
DOOR	..	D2: 900 X 2000
DOOR	..	D3: 750 X 2000
WINDOW	..	W1: 1500 X 1370
WINDOW	..	W2: 900 X 1370
VENTILATOR	..	V: 900 X 600

AREA STATEMENT

AREA OF SITE: 2400.00 SFT OR 223.00 M²
 AREA OF CONST: 527.91 SFT OR 49.00 M²
 COVERAGE: 22% F.S.I. 0.220

LEGEND

BOUNDARY SHOWS
 PRO. CONST SHOWS

Planning Permit No. A/727/91
APPROVED
 SUBJECT TO THE CONDITIONS IN THIS OFFICE LETTER.
 No. A/727/91 Date 1/1/91
 FOR MEMBER SECRETARY
 MADRAS METROPOLITAN
 DEVELOPMENT AUTHORITY
 MADRAS - 600 008.

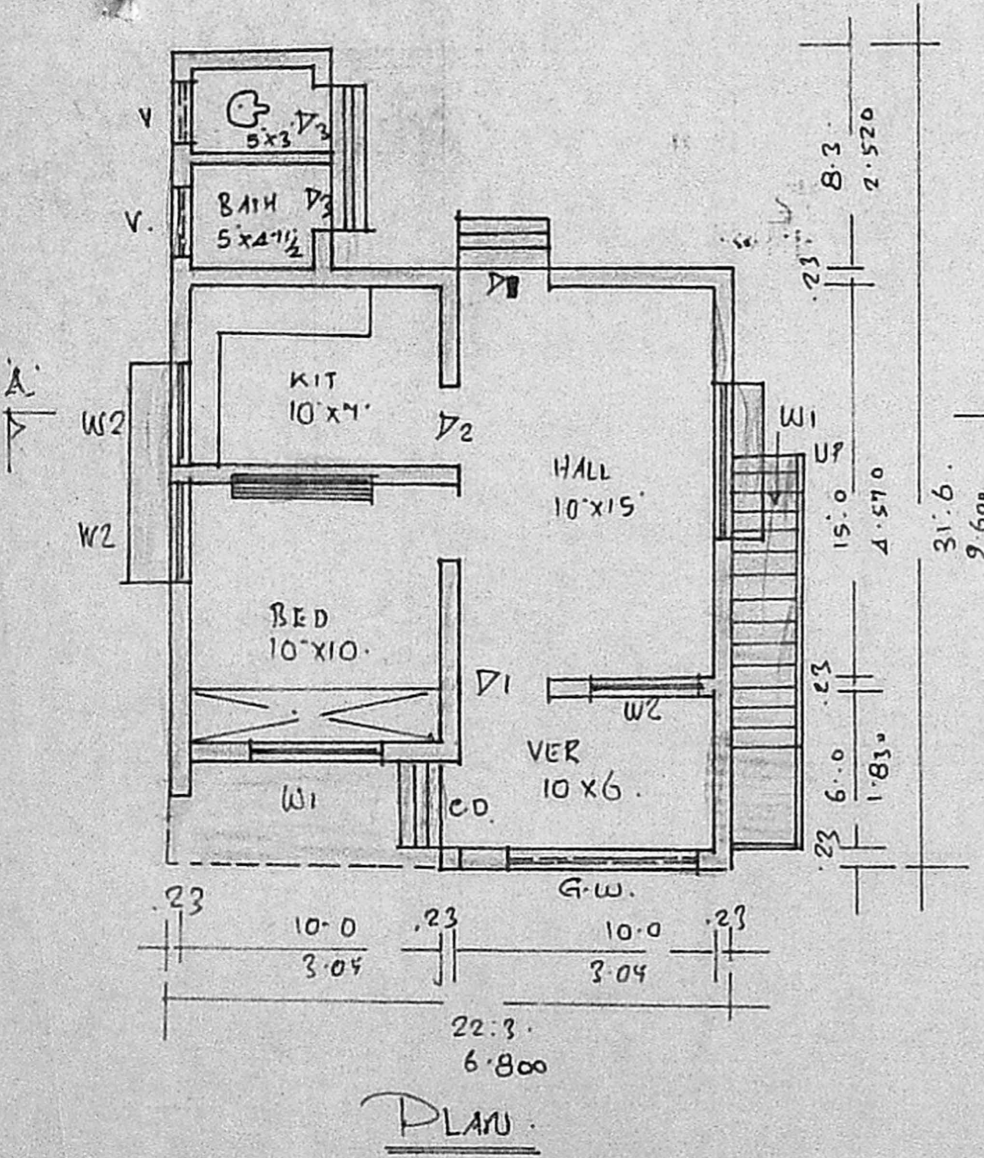
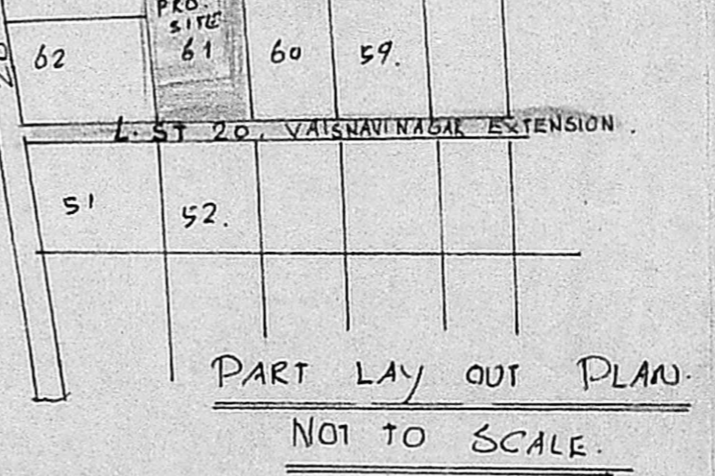
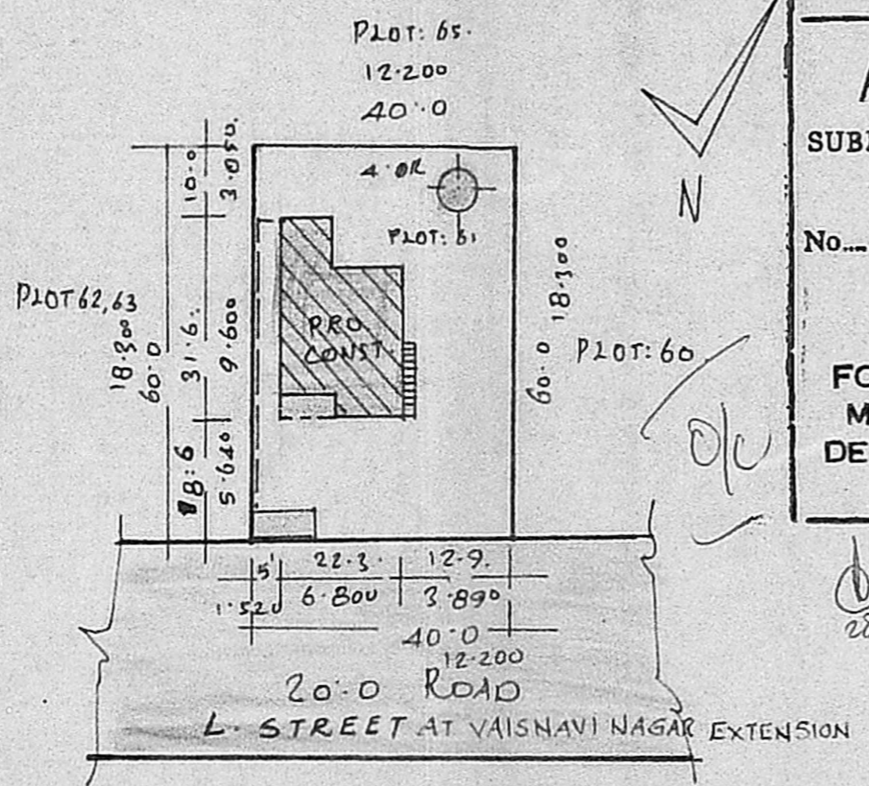

L. K. M
S. PERIASAMY B. G. E. S.
 LICENSED SURVEYOR
 CONSULTING ENGINEER
 AVADI TOWNSHIP
 LICENSED SURVEYOR
 MADRAS - 600 005

K. Kumaran
 OWNER